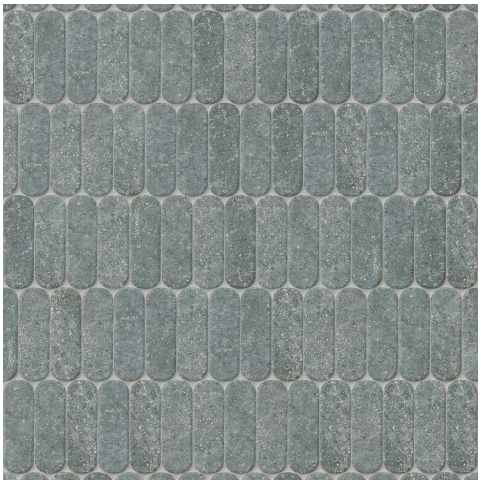



Dylan

SKU: 12677

2 x 6 Matte Porcelain Oval Tile in Teal

Why You'll Love This Tile: Low-maintenance, authentic stone look varies across each piece Matte surface for subtle texture and increased slip resistance Can withstand the wear and tear of residential and commercial spaces Versatile enough for use anywhere from walls to floors & kitchens to bathrooms Expertly crafted in Spain, ensuring premium quality

Characteristics

Length	5.83 in
Width	1.89 in
Thickness	10 mm
Material Type	Porcelain
Shape	Special Shape
Edge Type	Pressed
Number of Tile Faces	N/A
Tile Body	N/A
Tile Glaze	N/A
Variation Rating	N/A

Packaging

Coverage / Carton	5.05 Sq. Ft
Weight / Carton	21.34 lb
Pieces / Carton	66
Weight / Piece	0.32 lb

Mechanical Features

DCOF Rating	> 0.42
Water Absorption	> 0.5%
MOHS Rating	N/A
VOC Free	N/A
PEI Rating	3
Surface Area Unit of Measure	Sq. Ft
Surface Area Value	5.05

Products Resistances

Chemical Resistant	GA
Stain Resistant	>3
Frost Resistance	Pass
Fire Resistant	Yes
Slip Resistant	> 0.42
Rust Resistant	N/A

Application

Residential	Interior	Exterior
Floor	●	●
Walls	●	●
Shower Floors	●	–
Shower Walls	●	–
Pools / Spas	●	●

Commercial	Interior	Exterior
Floor	●	●
Walls	●	●
Shower Floors	●	–
Shower Walls	●	–
Pools / Spas	●	●

Warning!

This product may expose you to chemicals, known to the State of California to cause cancer. For more information, visit www.p65warnings.ca.gov.

contact@edwardmartin.com +1 949 245 1432